

HILLSTON BOAT RAMP – CONSTRUCTION AND LOCATION PLANS – COVER PAGE

LOCATION – Lot 97 DP755189 (4.5Ha) Lachlan River Road – Reserve ownership Riverina Local Land Services

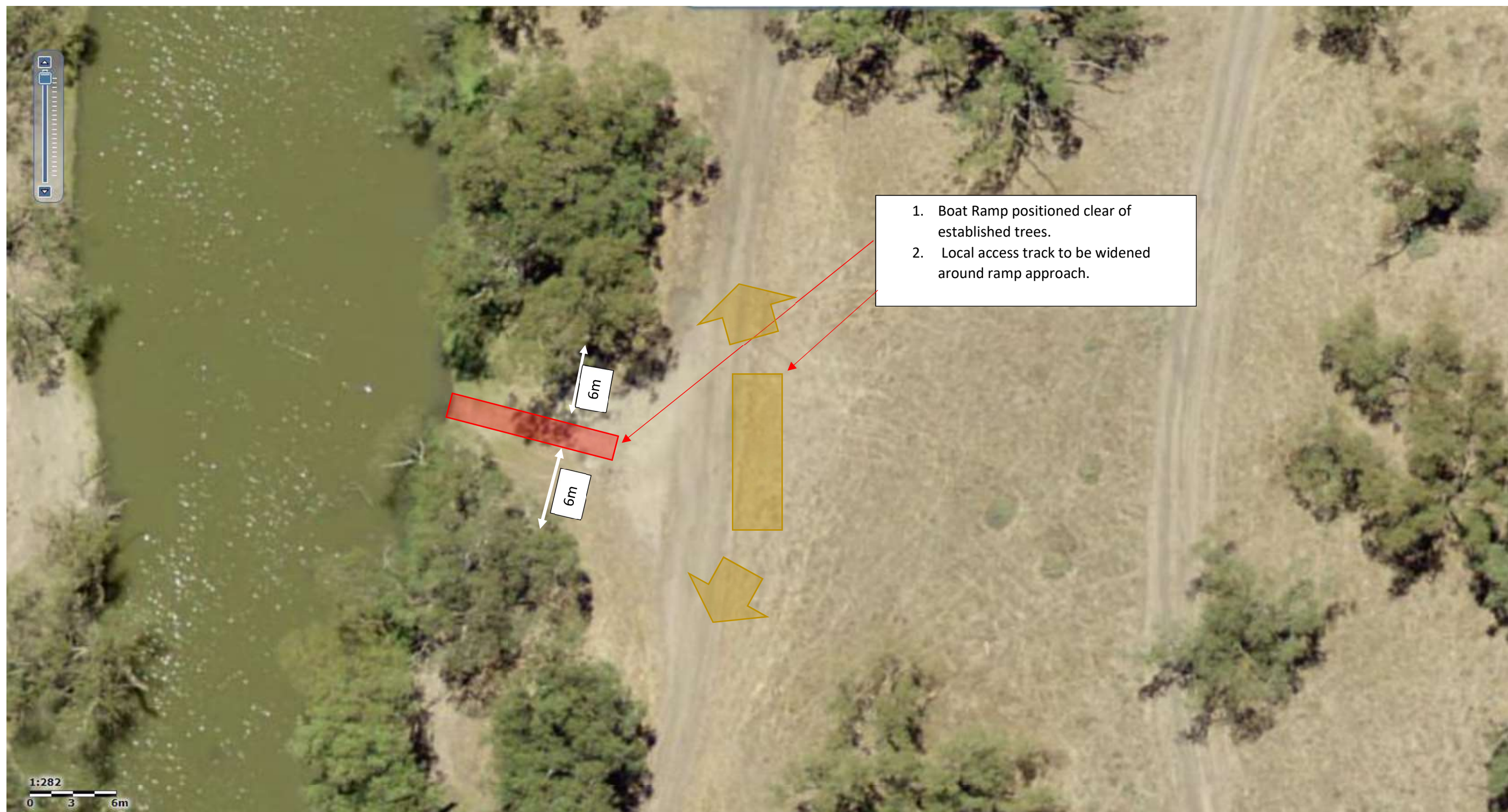



1. Boat Ramp positioned clear of established trees.
2. Local access track to be widened around ramp approach.

6MAPS close-up aerial photo of the boat ramp location. Area currently used as an informal launching, stabilized by concrete matting installation. *GPS LOCATION Latitude -33.471026, Longitude 145.531763.*

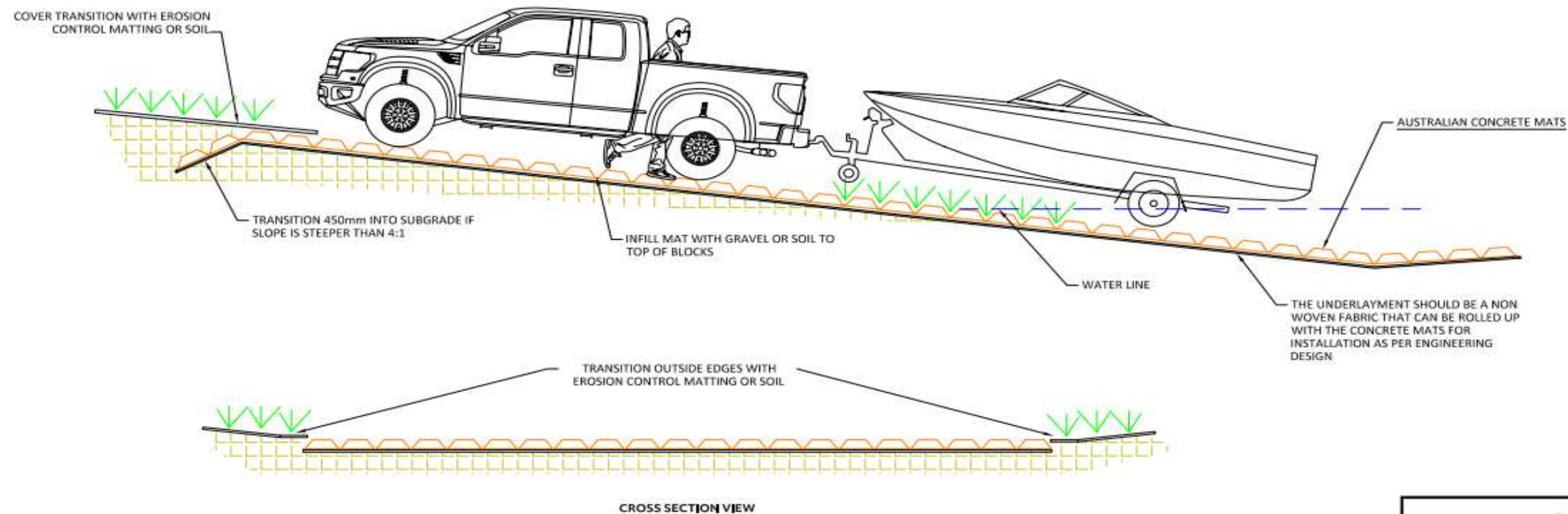

CONSTRUCTION NOTES:

1. AN ENGINEER MUST DESIGN AND/OR SIGN OFF ON THE DESIGN AND ONSITE INSTALLATION.
2. GRADE THE SITES SO THAT WATER WILL NOT FLOW ABOVE, BELOW, OR AROUND THE OUTSIDE OF THE AREA PROTECTED WITH AUSTRALIAN CONCRETE MATS. ALL SUBGRADE SURFACES PREPARED FOR PLACEMENT OF MATS SHALL BE SMOOTH AND FREE OF ALL ROCKS, STICKS, ROOTS, OTHER PROTRUSIONS, OR DEBRIS OF ANY KIND.
3. APPLY SITE SPECIFIC SEED, INCLUDING NATIVE GRASSES DIRECTLY TO THE PREPARED SOIL PRIOR TO AUSTRALIAN CONCRETE MAT INSTALLATION.
4. AUSTRALIAN CONCRETE MAT ROLLS ARE AVAILABLE IN WIDTHS OF 2400mm WIDE.
 - (a) TO ACHIEVE WIDER WIDTHS, INSTALL CONCRETE MATS ADJACENT TO ONE ANOTHER. INSTALL ADDITIONAL UNDERLAYMENT GEOGRID UNDER ALL ADJOINING MATS. A MINIMUM OF 450mm OF UNDERLAYMENT SHALL EXTEND UNDER EACH SIDE OF THE MAT AND DIRECTLY AGAINST THE SUBGRADE.
 - (b) INSTALL 450mm REBAR U-ANCHORS OR STAINLESS-STEEL ZIP TIES IN 900mm INCREMENTS THE LENGTH OF THE LONGITUDINAL SEAM. (OR AS DESIGNED BY AN ENGINEER FOR THE CONDITIONS)
5. AT THE BEGINNING OF THE AUSTRALIAN CONCRETE MATS, TRANSITION THE INITIAL LEADING EDGE PROPERLY WITH EROSION MATTING OR SOD. IF EXPOSED TO CONCENTRATED FLOWS EMBED 450mm VERTICALLY INTO THE SUB GRADE TO SERVE AS AN ANCHOR TRENCH. THE TRENCH SHALL BE FILLED AND COMPACTED WITH SUITABLE FILL OR OTHER (AS SPECIFIED BY EOR).
6. FOR ADDITIONAL SECTIONS OF MAT, OVERLAP THE DOWNSTREAM SECTION 450mm WITH UPSTREAM SECTION OF MAT. PRIOR TO INSTALLING OVERLAP, FLIP UPSTREAM MAT BACK 600mm. EXCAVATE 60mm OF SOIL 450mm FROM END OF UPSTREAM MAT. DOWNSTREAM SECTION IS LAID IN THE SHALLOW TRENCH. LIGHTLY SPREAD TOPSOIL, SEED AND FERTILIZER OVER INITIAL EDGE. FLIP END OF UPSTREAM MAT OVER THE SOIL COVERED INITIAL LEADING EDGE OF DOWNSTREAM MAT.
7. INSTALL 450mm U-ANCHORS IN 900mm INCREMENTS ACROSS THE OVERLAP. INSTALL ANCHORS DIRECTLY BEHIND BLOCKS. "U" ANCHORS CONSIST OF 10mm REBAR "U" ANCHOR WITH 450mm LEGS.
8. AT THE END OF THE ARMORED CHANNEL, EMBED THE MAT 450mm IN A TERMINATION TRENCH. FILL AND COMPACT TERMINATION TRENCH WITH SOIL (DETERMINED BY ENGINEER).



www.ConcreteMats.com.au

PO Box 94 Alstonville
NSW 2477, Australia
0414 280 009
info@concretemats.com.au

Project Title:

BOAT RAMP

Sheet Title:

**INSTALLATION OF AUSTRALIAN
CONCRETE MATS**

THIS DESIGN AND/OR DRAWING IS COPYRIGHT © 2015 THE PROPERTY OF AUSTRALIAN CONCRETE MATS AND SHALL NOT BE COPIED IN FULL OR IN PART NOR LENT OR REPRODUCED WITHOUT WRITTEN AUTHORIZATION FROM AUSTRALIAN CONCRETE MATS

Paper: A3 Scale: NTS Date: 2019/11/15

Drawn: BIS

Sheet:

Chkd: SM

J1

Typical manufacturers installation for boat ramps, similar for Carrathool Shire Council at this location.



CARRATHOOL SHIRE COUNCIL – HILLSTON BOAT RAMP INSTALLATION

- SIMILAR CONCEPT PHOTOGRAPHS -

- Planned installation north of Hillston on the Lachlan River
- Photographs from Lower Portland, NSW installation.



Browser tabs: CSC > LEP, six maps nsw - Search, SIX Maps, Magiq Documents, Cover Page

Address bar: carr-intramaps/intramaps96/

Navigation: View, Selection, Tools, Export, Annotation

Map Interface:

- Zoom: 2157 m, Scale: 1: 5993
- Coordinates: X: 363439 m, Y: 6295523 m
- Coordinate System: GDA94 Lat/Long, WGS84, MGA Zn55
- Stored Views: Carrathool, Goolgowi, Gunbar
- Global User: [checked]

Modules:

- General
- LEP
- Assets
- Engineering
- Basemaps
- Weeds

Layers:

- ☒ Az Lot Text
- ☒ Az Road Text
- ☐ Easement
- ☒ Boundaries
- ☐ NPWS Reserve
- ☒ Property
- ☐ Unidentified Property
- ☒ Land Features
- ☐ Flood Prone
- ☒ LEP 2013
- ☐ Bushfire Prone 2006
- ☐ Imagery

Map Data:

- Lot 97 DP755189 (Red Outline)
- Lot 134 DP755189
- Lot 362 DP755189
- Lot 351 DP755189
- Lot 354 DP755189
- Lot 7 DP755189
- Lot 133 DP755189
- Lot 136 DP755189
- Lot 7021 DP755189
- Lot 7026 DP755189
- Lot 7024 DP755189
- Lot 7030 DP755189
- Lot 7019 DP755189
- Lot 7018 DP755189
- Lot 7017 DP755189
- Lot 7016 DP755189
- Lot 7015 DP755189
- Lot 7014 DP755189
- Lot 7013 DP755189
- Lot 7012 DP755189
- Lot 7011 DP755189
- Lot 7010 DP755189
- Lot 7009 DP755189
- Lot 7008 DP755189
- Lot 7007 DP755189
- Lot 7006 DP755189
- Lot 7005 DP755189
- Lot 7004 DP755189
- Lot 7003 DP755189
- Lot 7002 DP755189
- Lot 7001 DP755189

Property Details:

PROPERTY	
PARCEL 1 OF 1	
CADID	103420082
Area m2	44998.49
Area Ha	4.5
Zone	RU1
Lot Size	40ha
Heritage	N/A
Biodiversity	Yes
Groundwater Vulnerable	Yes
Wetland	Yes
Riparian Lands and Watercourses	Yes
Flood Prone	Yes
LEP Grid	009A
Bushfire Prone	Buffer
Parish	REDBANK
County	NICHOLSON

Map Legend:

- PROPERTY ADDRESS
- LOT SECTION PLAN
- OWNER
- ASSESSMENT NUMBER
- ROAD
- PROPERTY NAME

Map Footer:

- Carrathool Shire Council 1966
- Contact GIS Dept

RU1 zoning of land under the LEP, Lot in Red Outline. Carrathool Shire Council Cadastral Plan – Lot 97 DP755189 Reserve owned by Riverina LLS



Photo 1. Boat Ramp Location well clear of established trees, in a prior disturbed area.



Photo 2. Locally used spot a lesser grade.



Photo 3. Lachlan River informal Boat ramp Area, Hillston North TSR



Photo 4. Riverbank section of the ramp location.



Photo 5. Vehicular approach to informal boat ramp.



Photo 6. Grade currently at >20%, steeper than standard (12.5%) for constructed boat launching facilities.